

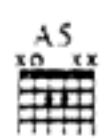

PULL ME UNDER

Words and Music by
JAMES LABRIE, KEVIN MOORE, JOHN MYUNG,
JOHN PETRUCCI and MICHAEL PORTNOY

Moderate Rock ♩ = 102

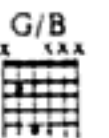
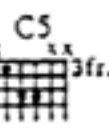
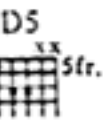
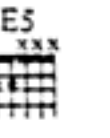
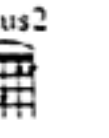
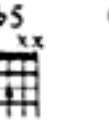
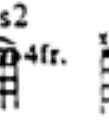
Em(addA) Em(addF#) Em6 C/E D6(no 3rd)

Intro: Guitars 1 & 2

Em(addA) Em(addF#) Em6 C/E F#4

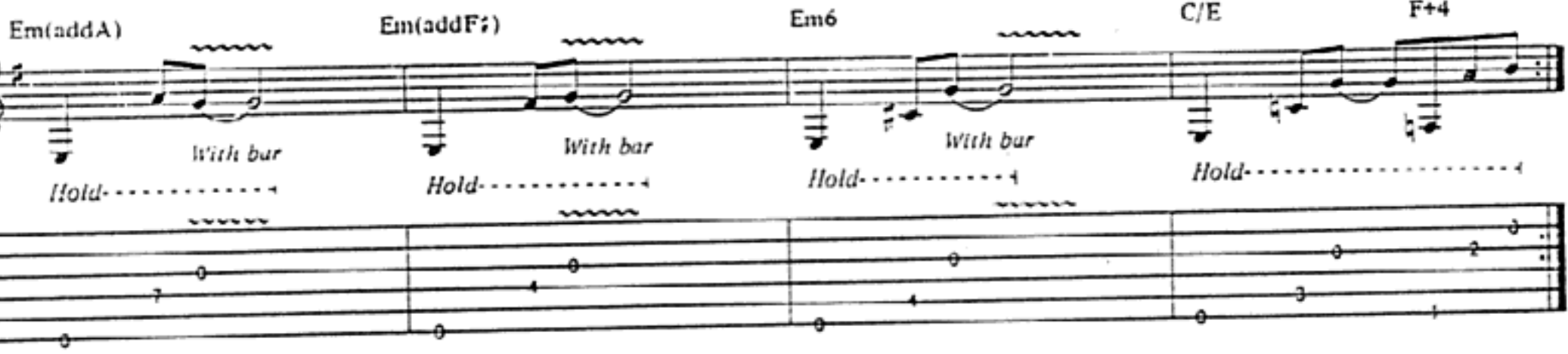

Em(addA) Em(addF#) Em6 C/E D6(no 3rd)

Em(addA) Em(addF#) Em6 C/E

Emadd(A)

Emadd(F7)

Em6

Guitars 1 & 2

E5

Guitar 3

1. C/E

D6(no 3rd)

2. C/E

F+4

C5

D5

C5

F5

No Chord

A5

G5

E5

N.C.

F#5

G5

E5

N.C.

C#5

G5

E5

1. N.C.

B5

C5

D5

2. N.C.

B5

C5

F5

N.C. A5 G5 E5 N.C. F:5 G5 E5

P.M. 4

G:5 G5 E5 1. B5 C5 D5 2. B5 C5 F5

P.M. 4 P.M. 4

P.M. 4

Verse 1:
E(addF#)

C(+11)/E

Esus4

Lost in the sky,

clouds roll by and I roll

C5/E C-5/E E(addF#) C(+11)/E

with them. Ar - rows fly.

Esus4 C5/E F(addG)/E F-5/E

seas in - crease and then fall a - gain.

Pre-chorus 1:
Em Csus2/G C#sus2/G# G5 B5

This world is spin-ning a - round me. This world is spin-ning with-out me and

Guitar 1

Hold-..... Hold-..... Hold-..... Hold-..... Hold-.....

Guitar 3

Em(addF#)

Csus2/G

C#sus2/G#

G5

B

ev - er - y - day_ says

fu - ture to post...

Ev - er - y breath_ leaves me

one__ less__ to__ my__ last...

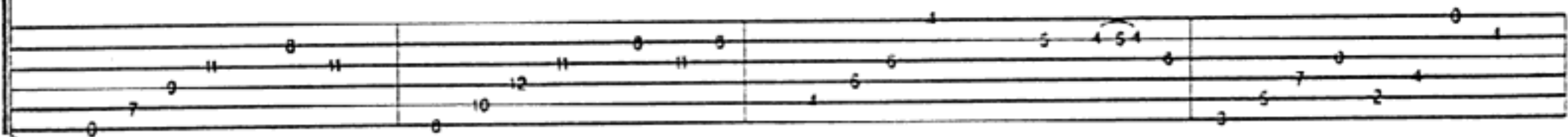

E5

D5/A

A/C#

Guitar 4

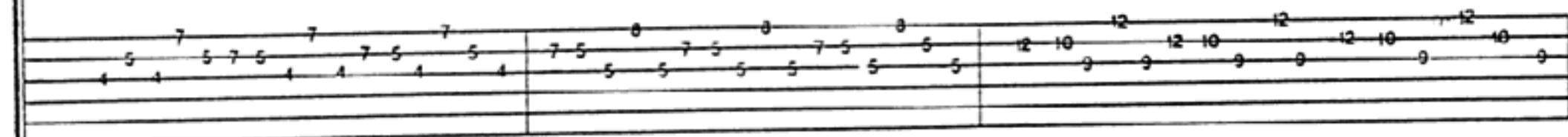

Guitar 3

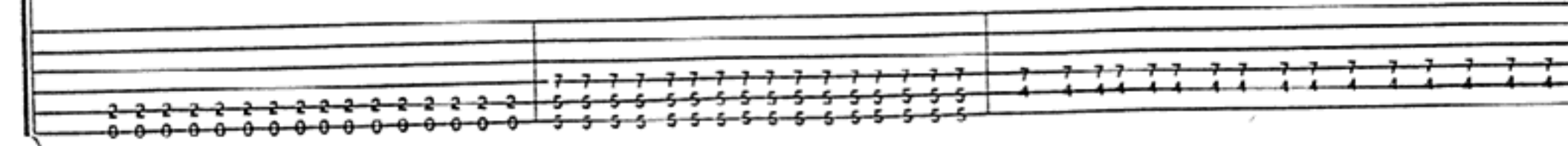

C5 E5 F#5

0 7 5 7 0 8 7 5 5 0 7 | 5 7 5 7 5 7 5 5 | 7 5 8 7 5 5 5 5 5 5

5 5 5 5 5 5 5 5 5 5 5 5 5 5 5 5 | 2 2 2 2 2 2 2 2 2 2 2 2 2 2 2 2 | 4 4 4 4 4 4 4 4 4 4 4 4 2 2 2 2 2 2 2 2

C#5 C5 F5 8va F-5

12 10 12 12 10 12 10 9 12 10 9 10 12 10 14 10 12 10 10 12 14 10

5 5 5 5 5 5 5 5 5 5 5 5 5 5 5 5 | 3 3 3 3 3 3 3 3 3 3 3 3 3 3 3 3 | 1 1 1 1 1 1 1 1 1 1 1 1 1 1 1 1

Verse 2:
E5

G5 N.C.

Watch the spar-row fall - ing gives new mean-ing to it all. If not to - day nor yet to - mor - row then some

Guitar 3

P.M. - 4
With distortion

P.M.

2 2 0 0 | 3 0 0 2 0 3 0 0 6 0 5 0 0 3 0 1 0 | 0 0 2 0 3 0 0 6 0 5 0 0 3 0 1 0

oth-er day... I'll take sev-en lives_ for one and then my on-ly fath-ers son. As sure as I—

0 0 2 0 3 0 0 0 0 5 0 0 3 0 1 0 0 2 0 3 0 0 6 0 5 0 0 3 0 1 0 0 2 0 3 0 0 6 0 5 0 0 3 0 1 0

Pre-chorus 2:
N.C.

— did ev-er love_ him I am not a - fraid... This world is

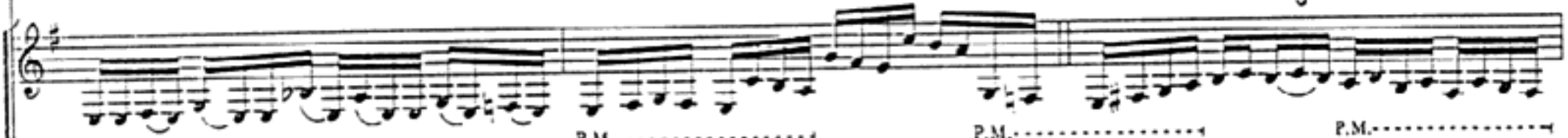

P.M. P.M. P.M.

0 0 2 0 3 0 0 6 0 5 0 0 3 0 1 0 0 2 3 2 0 3 2 0 5 4 2 5 4 2 3 1 0 2 3 5 2 3 2 3 2 5 3 5 2 5 3 2

spin - ning a - round_ me. The whole world keeps spin - ning a - round_ me and

P.M. P.M. P.M. P.M.

0 3 5 7 3 5 3 5 3 7 5 7 3 7 5 3 0 5 7 9 5 7 5 7 5 5 7 9 5 9 7 5 0 7 8 10 7 10 7 7 10 7 0 0 8 10 12 9 12 9 12 9 10

all life is fu - ture to past... Ev - er - y breath leaves me one

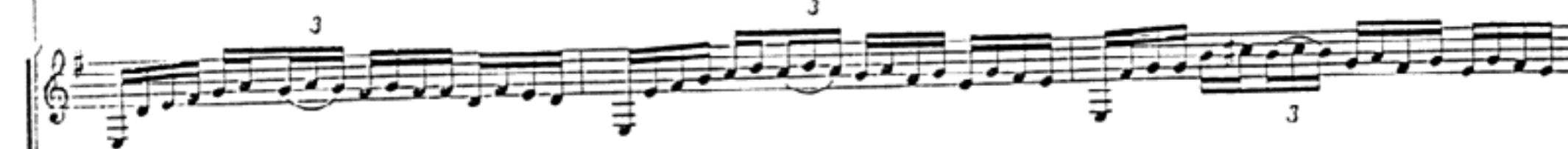

0 10 12 14 10 12 10 12 10 10 12 14 10 14 12 10 0 12 14 15 12 14 12 14 12 12 14 15 12 15 14 12 0 14 15 17 14 16 14 16 14 14 17 15 17 14 17 15 14

Guitar solo:
E5

F5

— less to my last.

Guitar 3

Guitar 4

B5 C5 B5 A5/E Gsus2/D Csus2 N.C.

Chorus 1:

A5
Guitars 1 & 2

A5/E F5 G5

Pull me un - der. Pull me un - der. Pull me un - der I'm not a - fraid.

Guitar 3
Am(11)

Am(addB)

Am6

A5 F5 G5

A5 G/B C5

D5

E5 F5

Bsus2

All that I feel is hon - or and spite. All I can do is to set it right.

Am(11)

Cmaj7

D7

C/E

F

B sus2

D5 E5

D5 E5

D5 E5

D5 E5

P.M.

Verse 3:
N.C.

Dust fills my eyes.

D5 N.C.

Clouds roll by_ and I roll with them. Cen - tur - ies cry_

P.M.-----4

F5

Oth - ers fly_ and I fall a - gain.

P.M.---+ P.M.---+

Pre-chorus 3:

Em C#sus2/G C#sus2/G# G5 B(addE)

This world_ is spin-ning in - side_ me. The whole_ world_ is spin-ning a - round_ me.

Guitar 1

Hold----- Hold----- Hold----- 3 Hold----- Hold-----

Guitar 3

Em(addF#) Csus2/G C#sus2/G# G5 B

Ev - er - y day says fu - ture to past... Ev - er - y step brings me clos - er to my last...

E5 F#5

Guitar 4

Ev - er - y day says fu - ture to past... Ev - er - y step brings me clos - er to my last...

Guitar 3

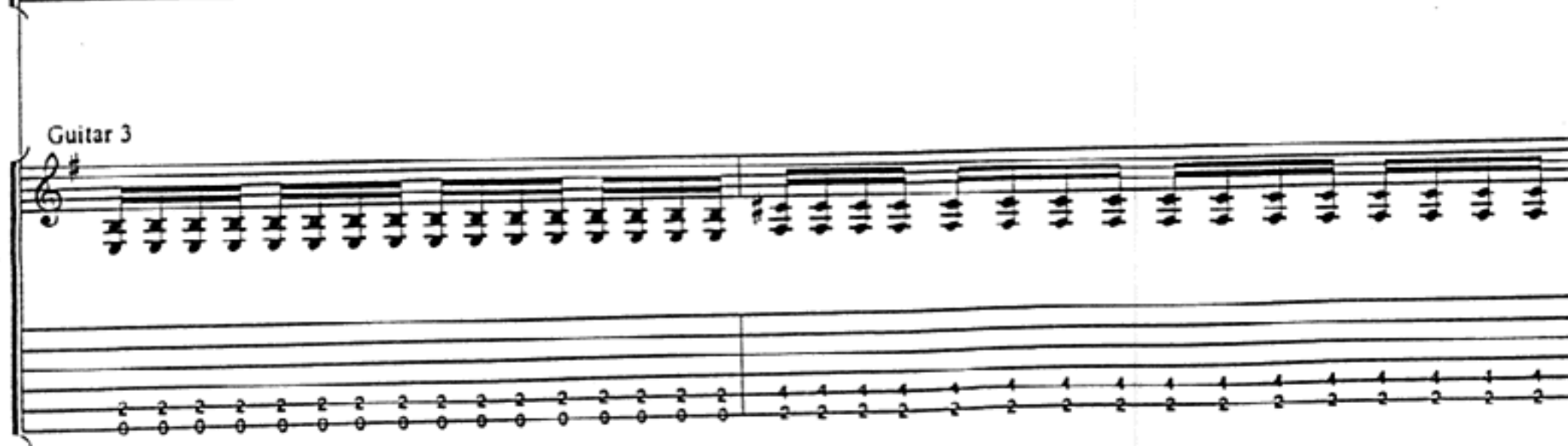

C#5 C5 E5 F5

B5 C5 B5 A5/E Gsus2/D C#sus2 N.C.

8va- loco Tacet

Chorus 2:
A5 Guitars 1 & 2

Pull me un - der. Pull me un - der. Pull me un - der I'm not a - fraid.

Guitar 3
Am(11) Am(addB) Am6 A5 F5 G5

A5 G/B C5 D5 E5 F5 Bb5

Liv - ing my life - too much in the sun - On - ly un - til - your will is done -

Am(11) Cmaj7 D7 C/E F5 Bb5

Keyboard solo: With Fill 1
Em(addA)
Guitars 1 & 2

Em(addF#) Em6

Hold- With bar Hold- With bar Hold- With bar

C/E D6(no 3rd) Em(addA) Em(addF#) Em6

Hold-

C/E F+4 Em(addF#) D(11)/E

Hold- Hold- Hold-

Fill 1
Guitar 3

C#m7-5(addF#) Cmaj9+11 Em(addF#)

Hold----- Hold-----

12 12 12 12 12 12 12
11 11 11 11 11 11 11
9 9 9 9 9 9 9
10 10 10 10 10 10 10

Bm7/E G°7/E F5

15 15 15 15 15 15 15
14 14 14 14 14 14 14
12 12 12 12 12 12 12
14 14 14 14 14 14 14
12 12 12 12 12 12 12
11 11 11 11 11 11 11
10 10 10 10 10 10 10
0 0 0 0 0 0 0

Guitar solo:
E5 C5 C#sus2

Guitar 1

Guitar 4

1/2 1/2 1

G5 B5 E5 C5

8va-----

1/2 With bar---4 1/2 With bar---4

10 9 7 10 8 7 9 7 6 9 7 5 9
14 14 12 12 14 14 12 12

C#sus2 G5 B5

(8va)----- loco

With bar

16 12 16 12 12 16 12 16 12 12 17 12 17 12 12 16 12 16 12 12 14 15 14 12
14 14 14 14 14 14 14 14 14 14 15 13 12 10 12 13 12 10 12 11 9 8 9 11 9 8 10 9 7 5 7 9 7 5 9 7 6 7

Tacet

F5 F-5 F G5

Guitar 1

A5 A5/E F5 G5

Pull me un - der. Pull me un - der. Pul me un - der I'm not a - fraid.

Am(11) Am(addB) Am6 A5 F5 G5

A5 G/B C5 D5 E5 F5 Bb5

All that I feel_ is hon-or and spite... All I can do_ is to set it right...

Am(11) Cmaj7 D7 C/E F Bb5

Chorus 4:

D5 Am A5 GGsus2 A5 B5 F#5 A5 F5 G5

Pull me un - der. Pull me un - der. Pull me un - der I'm not a - fraid.

P.M. . . . P.M. . . . P.M. . . . P.M. . . .

Guitar fretboard diagram for the first two lines of the chorus.

D5 Am G/B C5 D5 E5 F5 D#5

Liv - ing my life too much in the sun. On - ly un - til your will is done.

8va.....

With bar

With bar

Guitar fretboard diagram for the 8va guitar part.

Guitar fretboard diagram for Guitar 1.

With distortion

Guitar fretboard diagram for Guitar 5.

Outro:
D5 E5

D5 E5

D5 E5

D5 E5

D5 E5

E5 F5 E5

F5 C5 E5

F5 G5 E5

C5/E

Bb5/F

With background vocal
D5 E5

D5 F5/C

F5

F5/CE5

F5-5

G5

D5 E5

D5

C5 E5

ANOTHER DAY

Words and Music by
JAMES LABRIE, KEVIN MOORE, JOHN MYUNG,
JOHN PETRUCCI and MICHAEL PORTNOY

Slowly ♩ = 69

Intro: G7m9 F#(11)/E C#7no3rd F# G7m9 F#(11)

Guitars 1 & 2*: *mp* *Let ring throughout*

Mmm...

*Guitar 1, electric with distortion; Guitar 2, acoustic.

F#(11)/E C#7no3rd F# G#5 F#5 F#5 E5 C#5 F#5 G#5 F#5

Guitar 3 (Electric)

With distortion

Oh,...

Guitar 4 (Electric)

With bar
With distortion

Verse 1: G7m E/G# G7m F#sus4 F#

Guitar 3 tacet

Live an - oth - er day, - climb a lit - tle - high - er, -

Guitar 5*** *mp*

***Finger pick.

E B A F#sus4 F#E G:m E/G#

find an - oth - er rea - son to stay. Ash - es in your hands,

Guitar 5

Guitar 4

Volume swells w/knob

G:m F#sus4 F# E B

mer - cy in your eyes, if your search - ing for a si - lent sky. You

Chorus 1:
C:m7

B(11)/D#

E5

B(11)

won't find it here...

look an - oth - er way.

You

Guitars 1 & 2

C:m7

B(11)/D#

E5

F#(11)

won't find it here...

so die an - oth - er day.

Soprano Sax solo:
G:m9

F#(11)

G:m9

F#(11)/C#

F#(11)

Guitar 6 8va

loco

mp

19

18

16

16

13

12-11-16-14

14

12

11

14

12

* Soprano Sax arranged for guitar.

The

Verse 2:

G:m(addA#) E/G# G:m B F# Esus2 B(11)

cold - ness of_ his words_ the mes - sage in_ his si - lence,_ I "face_ the can - dle to_ the wind..."

This system continues the musical score with a vocal line and guitar accompaniment. The lyrics are: "cold - ness of_ his words_ the mes - sage in_ his si - lence,_ I "face_ the can - dle to_ the wind..."

A(addB) F#7(11)F#7(11)/EG#m(addA#) E/G# G:m B F#

The dis - tance in_ my voice_ is - n't leav - ing you_ a choice,_ so if y - your

This system continues the musical score with a vocal line and guitar accompaniment. The lyrics are: "The dis - tance in_ my voice_ is - n't leav - ing you_ a choice,_ so if y - your"

Chorus 2:

Esus2 A(addB) E/G# C#m7 B(11)/D#

look-ing for_ a time_ to run_ a - way_ ay ay... You won't_ find it here... look_

E5 B(11) C#m7 B(11)/D# E5 N.C.

an - oth - er way... You won't_ find it here... so try an - oth - er day...

Guitars 1 & 2 P.M.

divisi Guitar 3

B(11) B(11)/A G#m(b6) B(11)/F# B(11)/E

Guitars 1 & 2

Guitar 3

B(11)

B(11)/A

G:m(b6)

They took pic-tures of_ our_ dreams_ ran to hide_ be-hind_ the_ stairs_ and said may-be when it's right_

Guitars 1 & 2

Guitar 3

B(11)/F#

B(11)/E

G5

C5

for you they'll fall. But if they don't_ come_ down_ re-sist the need_ to pull_ them in_

Continued in slash notation

D/F# E5 D5 C5 Continued in notation

and throw_ them_ a - way_ Bet - ter_ to save_ the mys - t'ry_

D(9)/F Em D5 C

Let ring

Bsus4 B N.C. F#7(11)

than_ sur-ren - der to_ the se - cret. Whoa.

Guitar 1 & 2 Tacet Guitar 4

Guitar 3 Continued in slash

Guitar solo: G#m E/G# G#m F# E5 D5

A F#5 E5 G:m E/G# G:m F#

E5 B5 A5 E/G#

(8va) loco You

Chorus 3:
C#5 B/D# E5 B5

Guitar 3 won't find it here, look another way. You

Guitars 1 & 2 C#m7 B(11)/D# E5 B(11)

Guitar 4 Tacet

C:5 B/D: E5 F:7(11)

won't_ find_ it here_____ so try an-oth - er day._____

C:m7 B(11)/D: E5 F:(11)

Guitar 6* G:m9 F:(11) F(11)/E C:7no3rd F: G:m9 F:(11)

mf

Guitars 1 & 2

*Soprano saxophone arranged for guitar.

F:(11)/E C:7no3rd F: G:m9 F:(11)

TAKE THE TIME

Words and Music by
 JAMES LABRIE, KEVIN MOORE, JOHN MYUNG,
 JOHN PETRUCCI and MICHAEL PORTNOY

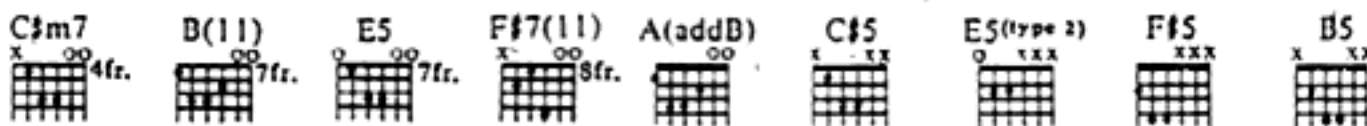

Freely

Moderately ♩ = 120

C#sus2
 Keyboard:

(Bass + Drums)

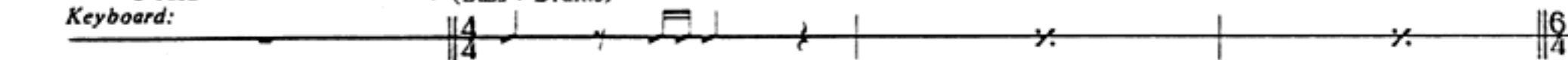

C#5
 Guitars 1 & 2

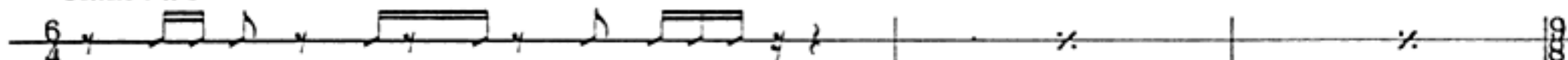

With distortion

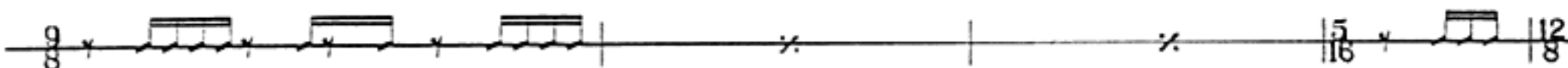

Fast Rock ♩ = 151
 C#5/G#

E5

P.M.-----

P.M.-----

C#5/G#

P.M.-----

P.M.-----

P.M.-----

G5

1/2

C#5/G# E A5/E E

C#5 BS/F# C#5/G# $\text{♩} = 124$

P.M.

A.H. C#m9

*Volume swell.

Verse 1:
No Chord

Hold it now! Wait a min - ute Come on! Whew! Just let me catch my breath.

Guitar 3

B5 C15 E5 F#5

B5 C15 E5 F#5

B5 C15

E5 F#5

Tacet

B5 G15 E5 F#5 C#m9

F#7(11)/C#

There is some - thing_ that I feel_ To be some - thing_ that is

Let ring throughout

Esus2 F#(addG#) C:m9/G#

real... I feel the heat with-in my mind... And craft new chang-es_ with my eyes. Giv-ing free-ly wan-der-ing-

F#11 Esus2

prom - is - es. A place where de - ci-sions I'll fash-ion.— I won't waste an-oth-er breath._

N.C.

P.M..... P.M... P.M. P.M.

Pre-chorus 1: C#5/G# E Esus4 E F#/C#

You can feel the waves_ com - ing on.—— It's time to

B/F# ES C#/G# E Esus4 E

take the time Let them de - stroy you or car - ry you

P.M.-----

F#/C# B/F# Chorus: C#m7 B(11)

on. It's time to take the time. We're fight - ing the

Guitar 1

Guitar 2 Guitars 1 & 2

3 3 3 3 3 3 2 7 2 7 2 7

*Fret as natural harmonic with left hand at theoretical fret position indicated in TAB.

Guitar 3 ES F#7(11) A(addB) B(11)

weight of the world. But no one can save you this time.

Guitars 1 & 2

C#5

A5

B(addE)

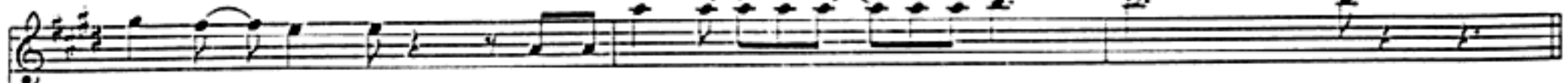

an - xious re - lief for the for - tu - nate lies still in his head.

B(11)

E5

F#(11)

If there's a pen - sive fear, a wast - ed year. A man -

Hold..... Hold..... Hold.....

A(addB)

B(11)

C#m7

must learn to cope. If his ob - ses - sion's real, sup - pres -

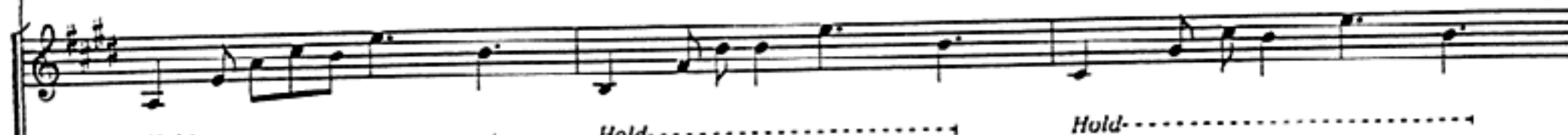

Hold..... Hold..... Hold.....

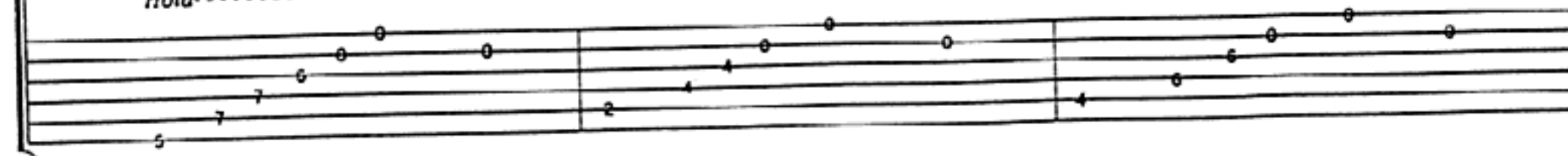

A(addB) E C:5

sion that he feels must turn to hope. Life is

Hold

E5 F15 B5

no more as - sur - ing than love. It's time to take the

Hold

C:5 E5 F15

time. There are no answers from voices above. It's time to

Hold

Chorus 2:
B5 C:m7 B(11) E5

Guitar 3 You're fight - ing the weight of the world. And

take the time.

Guitars 1 & 2

F#7(11) A(addB) B(11) C:m7

no - one_ can save you_ this time. Close_ your eyes, you can

E5 F#7(11) B(11)

find all_ you need in_ your mind. Hold Hold

Half time ♩ = 72

Bridge 2:

(C#sus2)

Guitars tacet

(Bsus2) (F#sus2) (Esus2)

Close_ my eyes. feel the wa - ter rise_ a - round_ me.

(C#sus2) (Bsus2) (F#sus2) (Esus2)

Drown the beat_ of time. Let my sens - es fall_ a - way.

(B13/A) (C#sus2) (Bsus2) (C#sus2) E

I can see_ much clear - er now, I blind.

♩ = 135 (End half time feel)

N.C.

Guitars 1 & 2

Guitar 4 N.C.

rit. Moderate ♩ = 128

Vib. bar

With bar
1/2
With bar
1/2
With bar
With bar

Guitars 1 & 2
F#sus2 F# G#sus2 G# B Bsus2 B D5

Strat
D E N.C.(F#5) Guitar 4 & Keyboard (G#5)
With Fill 1

(B5) (Strat) 1. D5 E5 2. A5 B5

Fill 1
Guitars 1 & 2

N.C.
Guitars 1 & 2
loco

Keyboard solo:
C#m7

N.C.

P.M. P.M. P.M. . . . P.M. P.M. P.M. . . .

F#9

E(addF#)

B(addC#)

Guitars 1 & 2

Guitar 4

C#5

E5(type 2)

F#5

B5

C#5

E5(type 2)

F#5

B5

(Sva)

Pre-chorus 3:
With Fill 3
C#5

E5 (type 2)

F#sus4

Guitars 1 & 2

B11

C#5

E5 (type 2)

Fill 3
Guitar 4
Sva...

Chorus 3:
B(11)

F#sus4

B11

It's time to take the time. You're fight - ing the

Guitar 3

Guitars 1 & 2

Hold

E5 (type 2)

F#7(11)

A(addB)

B(11)

weight of the world, and no - one can save you this time.

C#m7

E5

F#7(11)

Close your eyes, you can find all you need in your mind.

B5 A5
Outro: $\text{♩} = 53$

(Dsus4/C) (D/C)(Dsus2/C) (E) (F#) (A) (Dsus4/C) (D/C) (Dsus2/C)

Guitar 4

(A/E) (C/E) (E) (F#/E)

2 2 5 5 7 7 (7) (7) 5

Guitar 3

Hold.....4
With slide

*Distortion and Delay.

(A/E) (C/E) E5 F#/E

Guitars 1 & 2

Find all you need in your

P.M. P.M. P.M. P.M. P.M. P.M.

Hold.....4 Even slide

A/E C/E

mind, if you take the

E5 F#5 A/E

time. Find all you need in your mind. — if you

C/E

Guitar solo: E5 (type 2) F#5

take the _____ time.

A5 C5 E5 (type 2)

With bar - 3/4 1/2

F#5 A5 C5

SURROUNDED

Words and Music by
JAMES LABRIE, KEVIN MOORE, JOHN MYUNG,
JOHN PETRUCCI and MICHAEL PORTNOY

Slowly ♩ = 66

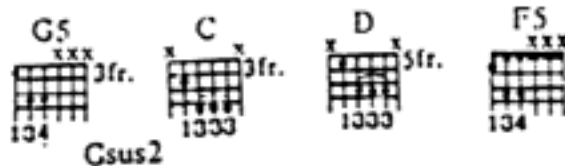

Csus2

Intro:
Guitar 1 (Synthesizer arranged for Guitar) Rhythm Figure 1a End Rhythm Figure 1a

mp

Guitar 2 (Piano arranged for Guitar) Rhythm Figure 1b End Rhythm Figure 1b

mp

With Rhythm Figure 1a (Guitar 1, 2 times)
and Rhythm Figure 1b (Guitar 2, 2 times)

Gsus2 Csus2 Csus2 Csus2

mp

Am G(addA) C(addD) Am G(addA)

*Guitar 2 (Piano arranged for Guitar)

Hold throughout

Bm7 Am11 Cmaj7 D/C

bled from me to - day. I know it's eas - i - er to

Bm7 Em Am G/B

walk a - way than look it in the eye. But I will raise a shel - ter to the sky

C(addD) Am G/B C(addD)

and here be - neath this star to - night I'll lie. She

Moderately ♩ = 84
Am

G/B

C

D

will slowly yield the light as I a-wak-en from the long-est night.

Guitar 3

Moderately ♩ = 82
Interlude:
(G)*

(C)

Guitar 1

*Parenthesized chords indicate keyboard accompaniment. Bass pedals G until Chorus.

(D)

(F)

(G) (C)

(D) (F)

Guitar 3

Gsus2 G5 Gsus2 G5 Gsus2C5/G

f Hold..... P.M. 4 P.M. 4 P.M. 4 P.M. 4

Guitar 1

Rhythm Figure 2

f

D5 D F5 Fsus2

P.M. 4 P.M. 4 P.M. 4 P.M. 4

End Rhythm Figure 2

Verse 1:
(G)*

f

1. Dreams are shak - ing, set si - lence wak - ing up ti - red eyes. With the

P.M. 4 P.M. 4 P.M. 4 P.M. 4 P.M. 4 P.M. 4 P.M. 4 P.M. 4 P.M. 4

*Keyboard accompaniment.

(D)

(F)

light the mem - 'ries all rush in - to his head. By a

Bridge 1:
G5

C

can - dle stands a mir - ror of his heart and soul she dance - es. She was

P.M. 4 P.M. 4 P.M. 4 P.M. 4

Dsus4

D

Dsus4

D

F5

Fsus2

danc - ing through the night a - bove his bed. And

P.M. 4

Chorus:

Double time feel

Csus2

D(addG)

G5

C5

walk - ing to the win - dow... he throws the shut - ters out - a - gainst - the wall.

Hold - 4

Hold - 4

Hold - 4

Hold - 4

Hold - 4

P.M. 4 P.M. 4

P.M. 4

P.M. 4

P.M. 4

G5

Csus2

G5

Original feel
Csus2

Dsus4

And from an i - v'ry tow - er hears - her - call:

"Let - light sur - round -

P.M. 4 P.M. 4

Hold - 4

Hold - 4

Hold - 4

Hold - 4

Hold - 4

Interlude:

With Rhythm Figure 2, Guitar 1
Csus2

G5 Gsus2 C5

C

C5

C

- you."

P.M. 4

P.M.

P.M. 4

DS

Fsus2

P.M.4 P.M.4 P.M.4 P.M.4 P.M.4

Verse 2:
(G)

(C)

It's been a long, long time. He's had a while to think it over. In the

P.M.4 P.M.4 P.M.4 P.M.4

(D)

(F)

end he on - ly sees the change: light to dark, dark to light, light to dark, dark to light.

P.M.4

Bridge 2:
Gsus2 G5 Gsus2 G5 C5/G G C5/G G

Heav - en must be more than this, when an - gels wak - en with a kiss.

P.M.4 P.M.4 Hold P.M.4 P.M.4

D F5 Fsus2 Gsus4

Sa - cred hearts_won't take_ the pain_ but mine_ will_ nev - er be_ the same. He

(Str)-----

P.M.4 P.M.4 P.M.4 Hold-4

Chorus: Csus2 D(addG) Double-time feel G5

stands be - fore_ the_ win - dow, his shad - ow slow - ly fad - ing from_ the wall.

Hold-..... Hold-4 Hold-..... Hold-..... Hold-..... Hold-4 P.M. P.M.4 P.M.4 P.M.4

G5 Original feel Csus2 Dsus4

And from an i - v'ry tow - er hears_ her_ call: "Let_ the light_ sur - round_

Guitar 1 to slashes

Str----- loco

Hold-..... Hold-..... Hold-4 Hold-4 Hold-.....

Double-time feel
Guitar solo
G5

Guitar 3

you."

Guitar 4

Slight P.M. throughout

Fretboard diagram for Guitar 4, showing fret numbers for the first system.

*Circled notes are generated by digital delay at 250 ms. Single repeat at equal volume follows primary attack by 3/32nd note.

Fretboard diagram for Guitar 4, C chord section.

Fretboard diagram for Guitar 4, D chord section.

Fretboard diagram for Guitar 4, F5 chord section.

Fretboard diagram for Guitar 4, G5 chord section.

N.C.(Em) (Em/D) (Em/C#) Csus2 G/B

the stained glass shat - ter all a - round me. I sent the spir - its tum - bling down the hill

P.M. - 4 With bar Hold - 4 Hold - 4

Am7 G5 Em D(addG)

but I will hold this one on high a - bove me still. She

Hold - 4 Hold - 4 Hold - 4 Hold - 4 Hold - 4

Am G/B C D(addG) G5

whis - pers words to clear my mind. I once can see but now at last I'm blind.

Hold - 4 Hold - 4 Hold - 4 rit. Hold - 4 vib. w/bar

Slowly ♩ = 66

Outro:

*Guitar 2 (Piano arranged for Guitar)

Cmaj7

D/C

Bm7

mp I know it's eas - i - er to walk a - way than look it in the eye.

mp
Let ring throughout

*pick and fingers

Em

Am

G/B

C(addD)

Am

G/B

But I had giv - en all that I could take. and now I've on - ly ha - bits left to break.

C(addD)

Am

G/B

Cmaj7

Dsus4

G(addD)

To - night I'll still be ly - ing here sur - round - ed in all the light.

F#5 G5 C5

1/2 1/2 1/2

F#5 G5 E5 G5 C5

1/2 1/2 1/2

F#5 G5 E5 3va

vib. bar vib. bar

Rhythm Figure 1

N.C. E(+5) N.C. D5 G5 N.C. E5

P.M. P.M. P.M. P.M.

(end Rhythm Figure 1)

N.C. D5 G5 N.C. E(+5) N.C.

P.M. P.M. P.M. P.M.

E5 N.C. (Em) Rhythm Figure 2

P.M. P.M. P.M.

With Rhythm Figure 2 (12 times) (C/E) (D/E) (F#/E) (G/E) (C/E) Verse:

The smile of dawn ar -

(F#/E)(G/E) (Em) (F#/E)(G/E) (C/E)

rived ear - ly - May.. She car - ried a gift from her home. The night shed a tear to

(F#/E)(G/E) (Em) (F#/E) (G/E)(C/E)

tell her of fear and of sor - row and pain. She'll nev - er out - grow. Death is the first chance e -

F#5 G5 B2 Pre-chorus: G5 D/F#

ter - nal. There's no more free - dom.

3 Hold

P.M.

B5 E5 A5 C5

The both of you will be confirmed.

vib. bar

P.M.---

E5

to this mind.

P.M.-----

(continue in slashes)

Bridge:
F#sus2
Guitar 3 (clean)

I was told there's no miracle for

each day that I tried I was told there's a new love that's born for

each one that has died. I was told there'd be no one to count on when

F#sus2 Asus4

F#sus2 Asus4

I feel a - lone_ and a - fraid._ I was told_ if you dream of the next_ world.

You'll find your - self_ swim - ing in a lake of fire.

(continue from slashes)

Guitar 3 (Guitar 1)

Hold.....4 Hold.....4 Hold.....4 Hold.....4

As a child_ I thought I could live with - out pain._ with - out

Guitar 1

P.M. - 4 P.M. - 4

sor - row. As a man_ I've found it's all caught up with

E5 D5 A5 N.C. E(+5)

me. I'm a - sleep yet I'm so a - fraid.

P.M. 4

N.C. D5 G5 N.C. E5 N.C. D5 G5

P.M. P.M. P.M.

Verse 2:
With Rhythm Figure 1 (2 times)

N.C. E(+5) N.C. D5 G5 N.C. E5

Some - where. like a scene from a mem - o - ry. There's a pic - ture worth a

Scene from a mem - o - ry.

N.C. D5 G5 E(+5) N.C. D5 G5

thous - and words. Oh! E - lud - ing stares from fa - ces be - fore fac - es me be -

N.C. E5 N.C. D5 G5

fore It hides a - way. and will nev - er be heard of a -

me.

N.C. E(+5) N.C. F#5 G5 B5

gain. De - ceit is the sec - ond - with - out - end - The cit - ies cold - blood teach - es

P.M. 4

G5 D5/F# B5/F#

us to sur - vive. Just keep my heart in your

E5 D5 C5

eyes and we'll stay a - live. The third ar -

Faster Rock ♩ = 131 (♩ = 393)*

E5 G5 E5 D5 D(5)/C#

rives.

*Eight note tempo will simplify meter changes.

*Count using eight notes.

N.C. (Bm addC?) (AaddB) (Bm addC?) 1. (GaddA) (Am addB)

P.M. 4 P.M. 4

2. (Bm) (A)

P.M. 4 P.M. 4

Guitar 4*

Guitar 5

*Unison with keyboard.

(Bm) G G

(Bm) (A)

Guitar 1*

*Unison with keyboard.

(Bm) *Sra* (G) *loco*

(Bm) (A)

(Bm) (G) *Sra*

Guitars 2 (distortion) & 3 (clean)

(Bm addC#) *loco* (Aadd9) (Bm7) (Gsus2) (Em addF#)

(F#addG#) Fmaj7(+11)/A Asus2 Asus2 A5

A5 G5

Hold.....

F#sus4 F#7addB

Hold.....

F#addB

(Hold) vib. bar

F#sus2 E2

Bass arranged for guitar

F#2 F#5 G5

A5 B5 F

Hold.....

vib. bar

Double time

Guitar * N.C. Sva....., loco

*Doubled by keyboard Sva

Sva.....

Sva....., loco

P.M.....

Feedback vib. bar

+1

3

+1 1/2

+1 1/2

E5 F#11

E5 F#11

Keyboard superimposes a 6/8 line starting on 3rd beat of this 3/8 measure.

Riff A.....

N.C.(E5) (Csus4)

P.M..... P.M.

Riff A on keyboards only

4

N.C. (Riff A on Bass)

Sva.....

loco

Sra

Sra

loco

8va.....

8va.....

*p,m. and loco for Guitar 2 only.
 **Bend and vibrato for Guitar 1 only (4 bars).

Guitar 3 (clean)
 Bm addE

Verse 3:
11m addE

Gmaj7

Em addF#

D addG

Be - fore the leaves have fal - len.

Hold..... Hold..... Hold..... Hold.....

11/B

Gmaj7(no 3rd)

Em addF#

D addG

He - fore we lock the doors.

Hold..... Hold..... Hold..... Hold.....

(end Rhythm Figure 2)

Rhythm Figure 2

11m

G5

E5

D5

A5

Guitar 1

(distortion)

There must be the third and last death. This one will last for - ev - er.

With Rhythm Figure 2

11m

G5

E5

D5

A5

Me - trop - o - lis watches and thought - ful - ly she's tak - en you to your home.

Intro:

11b

C

Gm

Dm

Guitar 1

(distortion)

It can on - ly take place when the strug - gle be - tween our child - ren has end - ed.

(Continue from Rhythm Figure 2)

Guitar 3 (clean)

Hold..... Hold.....

Csus4 C Ebsus2 Bb

Now the Mir - i - cal and the Sleep er know that the

Hold..... Hold..... Hold.....

Csus4 F5 E5 D5 Csus2 rit.

third is love. Love is the Dance of E -

Hold..... Hold.....

Freely D5 Feedback*

ter - ni - ty.

*Feedback pitch: A

UNDER A GLASS MOON

Words and Music by
 JAMES LABRIE, KEVIN MOORE, JOHN MYUNG,
 JOHN PETRUCCI and MICHAEL PORTNOY

Moderately fast $\text{♩} = 144$

Intro: Guitar I
 No Chord (F#)

f
 With distortion
 With bar

With bar

D5/A

L.H.

With bar

1.
 N.C. (F#5)

With bar

2.
 N.C.

-1/2

-2 1/2

With bar

With bar

With bar

-2

-1/2

-2 1/2

Band enters
N.C.(F#)

(E/F#)

Guitar 2

Guitar 1
divisi *mf*

With bar

With bar

L.II.

Fret numbers for Guitar 1: 11-10, 11-11, 11-13, 11-13, 11-9, 11-9, 11-7, 11-7, 11-2, 11-2

Fret numbers for Guitar 2: 11-10, 11-11, 11-13, 11-13, 11-9, 11-9, 11-7, 11-7, 11-2, 11-2

Guitar 3

mf

With bar

With bar

Fret numbers for Guitar 3: 11-15, 11-16, 11-13, 11-9

Guitar 4

mf

With bar

With bar

Fret numbers for Guitar 4: 11-18, 11-20, 20-16, 11-9

(D/F#)

With bar

With bar

Fret numbers: 11-7, 11-6, 11-4, 11-3, 11-4, 11-2, 11-1

With bar

With bar

Fret numbers: 11-9, 11-11

With bar

With bar

Fret numbers: 11-9, 11-11

(F#)

(E/F#)

(Sva)

Guitar 2

With bar

With bar

Guitar 1

With bar

With bar

(Sva)

Guitar 3

Guitar 4

divisi

(D/F#)

(F#sus4)

(F#)

(Sva)

Tacet

With bar

With bar

With bar

With bar

(Sva)

Guitar 3

Tacet

Guitar 4

With bar

With bar

Tacet

Guitar 1

P.M. 4

P.M.

N.C.

F#5

N.C.

F#5

G5

N.C.

F#5

N.C.

P.M. 4

P.M.

P.M. 4

P.M.

P.M. ... 4

Double-time feel

F#5

G5

F#5

P.M. - 4

P.M. - 4

P.M. - 4

P.M. - 4

P.M. - 4

P.M. - 4

B5

F#5

G5

P.M. - 4

P.M. - 4

P.M. - 4

P.M. - 4

F#5 C-5 F#5 E5 F#5 E5 F#5

P.M.-4 P.M.-4 Sweep P.M.

E5 F#5 E5 F#5 E5 F#5 E5 F#5 E5 F#5 E5 F#5 F5

P.M.

Verse 1:
F#5 E5 F#5 E5 F#5 F5 F#5 E5 F#5 E5 F#5 E5

Fell me, re - mind me, chase the wa - ter rac - ing from
Al - ways be - side me, taste the mem - 'ries run - ning from

P.M.

1. F#5 E5 F#5 E5 F#5 E5 2. F#5 E5 F#5 E5 F#5 E5

the sky, my eyes,

P.M. P.M.

Pre-Chorus 1:

F# **F#sus2** **E** **Esus2**

Nerv - ous flash - lights seem my dreams.

P.M. P.M. P.M..... P.M. P.M. P.M.....

D **Dsus2** **Bsus4** **F#5** **E5** **F#5** **E5** **F#5**

Liq - uid shad - ows si - lence their screams.

P.M. P.M. P.M..... *Hold...*

F#sus2 **E** **Esus4** **E** **Esus2**

smile at the moon chas - ing wa - ter from the sky.

P.M. P.M. P.M..... P.M. P.M. P.M.....

D **Dsus2** **Bsus4** **F#5** **E5** **F#5** **E5** **F#5**

ar - gue with the clouds steal - ing beau - ty from my eyes.

P.M. P.M. P.M.....

Double-time feel

Chorus:

N.C.

C:5

C:7sus4

C:5

A/C#

C:7sus4

Amaj9 Asus2

Out - side the sound - ness of your mind,

P.M.

P.M.

P.M.

P.M.

P.M.

F:m(addG)

F:7sus2

N.C.

D7+9/E

N.C. (C:5)

bath - ing your

P.M.

P.M.

P.M.

P.M.

P.M.

(E5)

A5 N.C. (F:5)

Bsus2

G5

N.C.

F5

soul in sil - ver tears.

.....

P.M.

P.M.

Hold -

P.M.

N.C. C:5 C7sus4 C:5 A/C:7 C:7sus4 Amaj9 Asus2 F:m(addG) F:sus2 N.C.

Be - neath a black - ened sum - mer sky.

P.M. 4 P.M. - 4 P.M. - 4 P.M. - 4 P.M. - 4 P.M. - 4 P.M. - 4 P.M.

D7+9/E N.C.(C:5) (E5) A5 N.C.(F:5)

praying for time to dis - ap - pear.

P.M. 4 P.M. 4 P.M. 4

To Coda N.C. A:5 G5

Hold

P.M. Hold 4 P.M. 4

Original feel Interlude: N.C. F:5 G5 N.C. F:5 N.C. F:5 G5

P.M. 4 P.M. 4 P.M. 4

F#5 D#5 C5 B5 N.C. F#5 G5 N.C. E5

N.C. F#5 N.C. F#5 N.C. F#5

Verse 2:
E5us4
(F#bass)

Be - neath a sun - mer sky, un - der glass moon - light

With bar

E5
(F#bass)

night a - waits the lamb's ar - ri - val.

With bar

With bar
Hold -

Liq - uid shad - ows call, ze - ro tear - drops fall,

With bar

the bride sub - sides to her sur - vi - val.

With bar

Pre-Chorus 2:
N.C.(A5)

By your hand I've a wak - ened.

Guitar I

With distortion

With bar

With bar

With bar

With bar

*Depress bar 1/2 step before striking note.

D.S. al Coda

(F#sus4)

Bear this hon - or in my name.

Hold.....

Tacet

P.M.-----4 P.M.--- P.M.--- P.M.--- P.M.---

Guitar 2

(F#m)
(Bridge pick-up)

With bar

(E/F#)

A.H.---4 A.H.---4 A.H.-----4 A.H.

(Neck pick-up)

(E)
(bridge pick-up)

3

With bar

1/2

3/4

1/2

3

3

(D/F#)

(C#m)

5

3

6

6

6

1/2

1/2

1/2

12 12 12 12

11 11 11 11

Bmaj7+11

Sva.....

V V V V V loco

(F#m)

Sva.....

(E/F#)

Sva.....

loco

(E)

Sva.....

N.C.(C#m)

(Sva).....

loco

Gradual release

with bar

-1/2

-1/2 1/2 1/2 1/2

Flutter with bar

Sva.....

3

Flutter with bar

Flutter with bar

(Neck pick-up)

Sva.....

loco

loco

Guitar 1 C#sus2/G#

Tacet

With bar

With bar

Guitar 2

Vib. bar

With bar

With bar

*Depress bar 1/2 step before striking note, then pull up 1 whole step.

Keyboard solo:
C:sus2/G#

D:sus2/A#

Guitar 1

With bar

With bar

F:sus2/G#

E:sus2/B

Play 3 times

With bar

With bar

Interlude 3 (in unison):
C:sus2/G#

D:sus2/A#

F:sus2/C#

E:sus2/B

Chorus:
C#5

C#7sus4 C#5

A/C# C#5

Amaj9 Asus2

Out - side the sound - ness of your mind,

P.M.

P.M.

P.M.

P.M.

P.M.

F#sus2 Bsus2 C#5 C#7sus4 C#5 E5

bath - ing - your

P.M. - 1 P.M. - 4 P.M. - 4 P.M. - 4 P.M. - 4

E F#5 F# Bsus4 G5 F5

soul - in ze - ro - tears.

Hold - Hold - Let ring

Chorus:

C#5 C#7sus4 C#5 A/C# C#5 Amaj9 Asus4

Out - side the sound - ness of - your mind,

P.M. - P.M. - P.M. - P.M. - P.M. -

F#sus2 **Bsus2** **C#5** **C#7sus4 G#5** **E5**

praying for time

P.M.-4 P.M.-4 P.M.-4 P.M.-4 P.M.-4 P.M.-4

E **F#5 F#** **Bsus4** **N.C.**

to disappear

P.M.-4 P.M.-4 Hold..... P.M.-4

Original feel
Outro:
F#5/C# **Esus2**

Hold..... Hold.....

D5/A **N.C.** **F#5** **N.C.** **E5 F#5**

P.M.-4

WAIT FOR SLEEP

Words and Music by
JAMES LABRIE, KEVIN MOORE, JOHN MYUNG,
JOHN PETRUCCI and MICHAEL PORTNOY

Moderately ♩ = 112

Intro:
Guitar 1* (Keyboard arranged for guitar)
N.C.(Esus4)

mp

*finger style

(Cmaj7) (Am7)

Esus4

Cmaj7 Am7

Verse 1:
Esus4

mf
1. Stand - ing by the win - dow,

Cmaj7 Am7 Bm
eyes — up - on the moon.

Esus4
Hop - ing that the mem - o - ry

Cmaj7 Am7 Bm
will leave — her spir - it soon. 1. She

Bridge 1 & 2:
Am7

Bm7

Em7

Cmaj9

shuts the doors and lights and lays her body on the bed. — her

2. (See additional lyrics)

mf

Am7

Dm

Em7

Cmaj7

im - a - ges and words — are run - ning deep. —

Am7

Bm7

Em7

She has too much pride to pull the sheets a - bove her head. —

Cmaj9

Am7

Bm7

To Coda

so qui - et - ly she lays and waits for

Esus4

sleep.

Cmaj7

Am7

Verse 2:
Esus4

2. She stures at the ceil - ing and tries

Cmaj7

not to think.

Am7

Bm7

Esus4

And

pic - tures the chain she's been try - ing to link

a - gain. but the feel - ing is gone. And

Cmaj7

Am7

D.S. $\frac{3}{4}$ at Coda ♩

a - gain. but the feel - ing is gone. And

Coda

E5

Chorus:
D5(9)

D

Dsus4

Cmaj9

In with the ash es.

Am11

Em/B

or up with the smoke from the fire.

*tapped harmonics

Bm11

Bm7

With wings up in

Am11

Am7

D(9)

heav en. or here ly ing in

Cmaj7 **D6**

bed. _____ palm of her hand _____ to _____ my

Cmaj9 **D/A** **D**

head. _____ Now _____ and for ev - er

Em7 **Bm7**

curled _____ in my heart and the heart _____ of the world. _____

Cmaj7

Outro:
E9sus4

Cmaj7

1.
Am7

2.

Am7

E9sus4

Additional lyrics

Bridge 2:

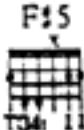
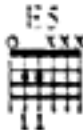
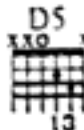
And water can't cover her memory.
 And ashes can't answer her pain.
 God give me the power to take breath from a breeze,
 And call life from a cold metal frame.

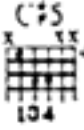
LEARNING TO LIVE

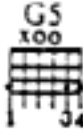
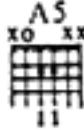
Words and Music by
JAMES LABRIE, KEVIN MOORE, JOHN MYUNG,
JOHN PETRUCCI and MICHAEL PORTNOY

Moderately ♩ = 144

No Chord(F#m11)
Keyboard arranged for guitar

mf

Continued in notation

Guitar 2
f *With distortion*

Guitar 1

P.M.- - 4 P.M.- - 4 P.M.

P.M.- - 4 P.M.- - 4 P.M.

E5

P.M. P.M. P.M. P.M. P.M.

Keyboard solo:

F#5 Bsus2 F#m/A

P.M. P.M. P.M.

F#5 Bsus2 F#m/A E5 F#5 F#5/G# E5 F#5 Bsus2 F#m/A

P.M. P.M. P.M.

E5 F#5 F#5/G# E5 A6sus2 F#5 E5 G5

P.M.

Verse 1: E5 (Em)

(guitars tacet)

With bar

(C/E) (Am/E) (Esus2)

(Em)

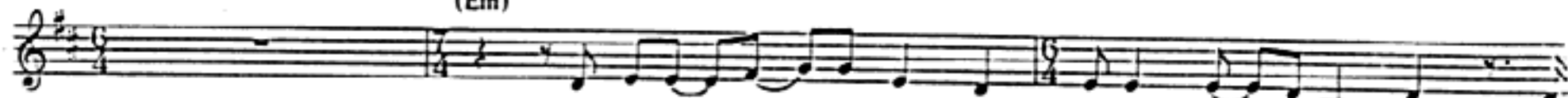

There was no time for pain no en - er - gy for an - ger. The

(C/E)

sight - less - ness of hat - red slips a - way. Walk - ing through win - ter streets a - lone. He

(Am/E)

(Esus2)

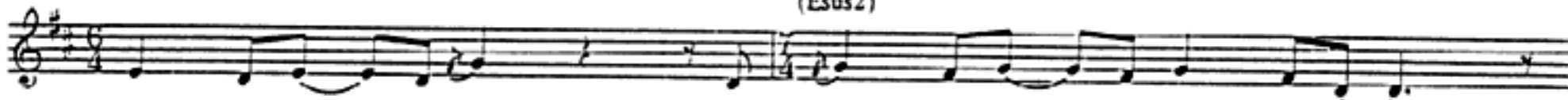

stops and takes a breath with con - fi - dence and self con - trol.

Verse 2:
Em addF#

I look at the world and see no un - der - stand - ing.

Guitar 2

Hold -
clean tone

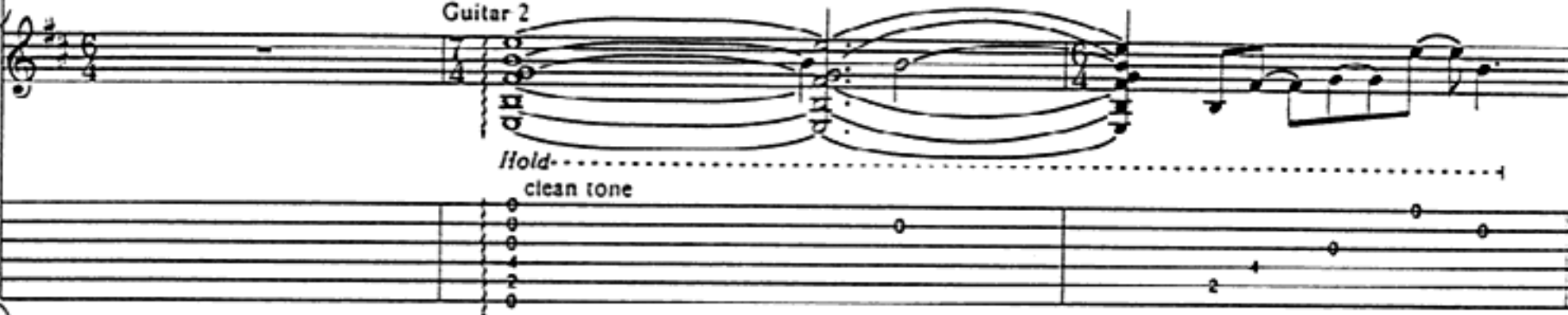

Em9+5

I'm wait - ing to find some sense of strength.

Hold - 4

AmaddB

Em9

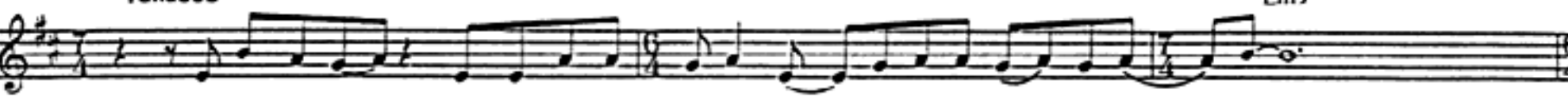

I'm beg - ging you from the bot - tom of my heart to show me un - der - stand - ing.

Vib. bar

Vib. bar

Hold - 4

Hold - 4

Hold - 4

Pre-chorus:
Em9

I need to live a life__ like some

Guitar 1 part in 4/4 time. It features a melodic line with slurs and ties, corresponding to the vocal line. The notes are G4, A4, B4, C5, B4, A4, G4. The lyrics are: "I need to live a life__ like some".

With distortion
Hold-

With bar

Fretboard diagram for Guitar 1. The first four measures show notes on the 7th and 9th frets. The last measure shows a bar across the 7th fret.

Guitar 2 part in 4/4 time. It features a melodic line with slurs and ties, corresponding to the vocal line. The notes are G4, A4, B4, C5, B4, A4, G4. The lyrics are: "I need to live a life__ like some".

With bar

Fretboard diagram for Guitar 2. The first four measures show notes on the 7th and 9th frets. The last measure shows a bar across the 7th fret.

peo - ple nev - er will so find me kind - ness find__ me beau - ty find__ me truth.

Em9+5

Guitar 1 part in 4/4 time. It features a melodic line with slurs and ties, corresponding to the vocal line. The notes are G4, A4, B4, C5, B4, A4, G4. The lyrics are: "peo - ple nev - er will so find me kind - ness find__ me beau - ty find__ me truth.".

With bar

Fretboard diagram for Guitar 1. The first four measures show notes on the 7th and 9th frets. The last measure shows a bar across the 7th fret.

Guitar 2 part in 4/4 time. It features a melodic line with slurs and ties, corresponding to the vocal line. The notes are G4, A4, B4, C5, B4, A4, G4. The lyrics are: "peo - ple nev - er will so find me kind - ness find__ me beau - ty find__ me truth.".

With bar

Fretboard diagram for Guitar 2. The first four measures show notes on the 7th and 9th frets. The last measure shows a bar across the 7th fret.

AmaddB

When temp - ta - tion brings me to my knees. And I

With bar

Hold.....

Em9

lay here drained of strength. Show me kind - ness. Show me beau - ty. Show me truth.

With bar

Hold.....

Chorus 1:
A5

B5

The way your heart sounds makes all the difference. It's what the

Hold.....

E5

(Em)

A5

cides if you'll endure the pain that we all feel. The way your heart beats makes all the

*L.H. touches harmonic without striking with R.H.

B5/F#

With Fill 1 (Guitar 2)
(Em)

3 3

dif - frence in learn - ing to live.

A5

B5/F#

With Fill 1 (Guitar 2)
(Em)

3 3 3 3

Here be - fore me is my soul. I'm learn - ing to live.

A5

B5

F5

B5

3 3

I won't give up 'til I've no more to give. No more to give!

P.M. 4

Fill 1
Guitar 2

This section provides a detailed view of the guitar fill-in, showing a series of eighth notes on a single string, with a final chord indicated by a circled '4'.

Rhythm Figure 1

End Rhythm Figure 1

E5 B5 E5 Bb5 E5 B5 E5 F5

P.M. P.M. P.M. P.M. P.M.

With Rhythm Figure 1 (5 times)

E5 B5 E5 Bb5 E5 B5 E5 F5

Whoa!

E5 B5 E5 Bb5 E5 B5 E5 F5

Lis - ten - ing to the cit - y Whis - per - ing it's vi - o - lence.

E5 B5 E5 Bb5 E5 B5 E5 E5

I set out watch - ing from a - bove. The

E5 B5 E5 Bb5 E5 B5 E5 F5

nine - ties bring new ques - tions. New sol - u - tions to be found. I

E5 B5 E5 Bb5 E5 B5 E5 F5

fell in love to be let down.

E5 G5 E5 B5 Bb5 F5

Once a - gain we dance in the crowd. At times a step a - way. From a

E5 B5 E5 Bb5 E5 B5 E5 F5

P.M. P.M. P.M. P.M. P.M. P.M.

B5 E5 Bb5 B5 E5 F5

com-mon fear_ that's all_ spread_ out. It won't lis-ten to what_ you_ say._

P.M. P.M. P.M. P.M.

E5 F5 E5

Once you touch_ you stand a-lone_ to face the bit-ter fight._

P.M. P.M. P.M. P.M. P.M. P.M.

B5 G5 Bb5 N.C. F5 E5

Once I've reached_ for love_ and now_ I_ reach for life._

P.M. P.M. P.M. P.M. P.M. P.M.

N.C.

F#7

An-oth-er chance to live my life.

Hold.....

P.M. 4

Bsus4

D5

Free the sens - a - tion in my heart. To

Hold.....

E

F#5

ride the wings of dreams. In - to chang - ing hor - i - zons.

F#7

Bsus4

It brings in - ner peace with in my mind. As I'm

Hold.....

lift - ed from where — I've split my — life. — I hear an in - no - cent voice.

(Hold).....

D5

I hear kind - ness, beau - ty and truth.

Hold.....

E5 F#5 E5 F#5 G5

F#5 E5 F#5 E5 F#5 G5

N.C.(F#m11)

Guitar 1

Guitar 3 (Acoustic)

Hold - Hold - Hold - - Hold - -

12/8

F# Em G5

Hold-.....4 Hold-.....4 Hold-.....4 Hold-.....4

Guitars 2 & 3*

F#11-9

Hold-..... With bar

Guitar 1

F#11 B5 Asus2 Cim7

Guitars 2 & 3

*Guitar 2 (clean electric) doubled by Guitar 3 (Acoustic).

Guitar 2

N.C.(F#sus4) C#5 E/A E/C# Asus2 BaddE/F# EaddF# EaddF#

Hold.....4 Hold.....4 Hold.....4 Hold.....4 Hold.....4 Hold.....4 Hold.....4

Clean tone

E5 Esus4 C#m7 E5

Guitar 4 (Acoustic) (F#5)

mf

(Bsus4) (B)

(D5) (E5)

(Bsus4)

With Fill 3 (Guitar 4)

Guitar 2

F7sus4

Bsus4/F#

F#sus2

F#sus4

E5/F# F7sus4

Clean tone

With bar

Guitar 3 (Acoustic)

Guitar 4

E6sus4

F#m7 Esus2

E6sus4

F#sus2/E

Bsus2

E5

B6sus2

With bar

Half time feel
Guitar 3 tacet
E5

Stu..... E5 D5

Guitar 5 tacet

22 24 21 24 (24) 22 24

E5 D5

N.C.(Em)

Keyboard only

Band enters (Guitar tacet)

N.C.(Em)

Guitar solo:
Guitar 4 (Acoustic)

Guitar 5

With distortion

8va.....4

8 10 12 10 12 13 15 15 15 15 15 15

8va.....4

loco

8 10 12 10 12 13 15 15 15 15 15 15 14 12 14 14 12 15

loco

12 10 12 11 7 9 11 9 5 7 9 7 8 7

8va.....4

15 15 15 15 15 15 12 10 12 11 7 8 11 9 5 7

Guitar 4

12

Guitar 5
Keyboard arranged for guitar

12 0 10 12 0 12 0 10 12 0 12 0 10 12 0 10 0 8 5

Keyboard arranged for harmony guitar

Keyboard solo: 7

Guitar 1* With distortion C5

Guitar 5 With distortion

G5 A5 E5 C5 Continued in notation

With bar -1 1/2

G5 A5 A5 D5/F1*

The way your heart sounds... makes all the dif - fer - ence. — It's what de -

Guitar 1 loco With distortion With bar

Guitar 5 8va Tacet

*Doubled => 8va Keyboard.

*F# in bass is optional for guitar.

D/F#

G5

cides if you'll en - dure the pain that we all feel. The way your

Csus2

Bm7

E5

heart beats makes all the dif - 'rence in learn - ing to live.

The second system of music continues the vocal line with the lyrics "heart beats makes all the dif - 'rence in learn - ing to live.". The guitar accompaniment includes Csus2, Bm7, and E5 chords.

D

Dsus4

D

A5

D5/F#

Spread be - fore you is your soul. So for -

The third system of music features the lyrics "Spread be - fore you is your soul. So for -". The guitar accompaniment includes D, Dsus4, A5, and D5/F# chords. A wavy line indicates a vibrato effect on the vocal line.

With bar

D/F#

G5

ev - er hold the dreams with - in our hearts. Through

The fourth system of music features the lyrics "ev - er hold the dreams with - in our hearts. Through". The guitar accompaniment includes D/F# and G5 chords.

Csus2 D5 E5

nat - ures in - flex - i - ble... grace I'm learn - ing to live!

Bass only
N.C.(Em) (Csus2) (G)

Em Guitar 2 Csus2 G

Hold... Clean tone With bar Hold... With bar

8va -1/2 -1/2

1/2 1/2

Em Csus2 G A/G A/F#

Hold... Hold... Hold...

